

CHAMBER CONNECTIONS

November 2020 | Local Business Here for You

ARE A CHAMBER MEMBER YET?

Are you a business or organization that would love to be more involved in the community and reach out to your customers?

Invoices for 2021 membership will be sent out in December. We are always accepting new members and wish to serve you in the best way possible.

Talk soon!



National COPD & Diabetes Month : Whether you or a loved one are experiencing symptoms, you can get checked out by your physician at either **Advanced Mobile Health Care Clinic** or the **Medical Arts Clinic** behind the Kingman Community Hospital. You can also receive education about both conditions when you visit with a pharmacist at **Kingman Drug**. Your health is their priority!

National Long-Term Care Awareness: We are blessed to have both **Hilltop Manor** in Cunningham and **Wheatlands Health Care Center** in Kingman to provide and care for our loved ones.

National Pet Cancer Awareness : Our furry friends cannot speak to us how they feel day to day. Be sure to get your pets up to date on their vaccinations and wellness exams every year at the **Cheney Animal Clinic** in Cheney.

National Gratitude Month : November and Thanksgiving are all about being THANKFUL. What are you thankful for this year or simply for today? I challenge you to call a business or organization you frequent or have had amazing customer service and tell them how much you appreciate them!

NEW MEMBER SPOTLIGHT



Xyngular : Mindy Neville works as a representative for Xyngular supplements. She can help you with all your weight loss and nutritional needs. You can reach her at (620) 532-6707.



Kingman Chiropractic Center : Rudy Sasina, D.C. owns and operates Kingman Chiropractic Center and can be found on downtown Main St. Do you experience joint pain, migraines, or simply need an adjustment? Call today (620) 532-2225. Walk-ins are welcome.

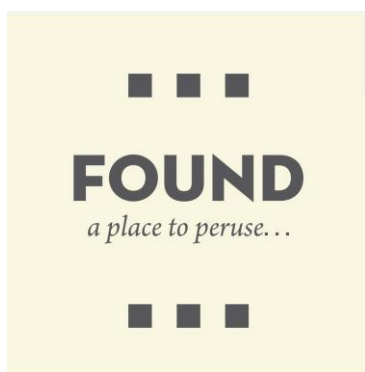

Found. Antique & Vintage Items : Found. is owned by Scott Mueller. Here, you can “peruse” and find unique treasures for your next project or a gift for a loved one. They are ready for the holidays! Stop on by at 303 N Main St in Kingman.



Kingman United Methodist Church : Pastor Brad Kirk and his wife, Diana Kirk proudly service KUMC. They are dedicated to serving and sharing their faith in others. They put together events for the community. Sunday worships are at 10:30 am at 133 East Avenue D in Kingman.

UPDATE FROM KCHD



Most recent update from Kingman County Health Department (10/29/2020):

“You should clean your hands often to prevent the spread of #COVID19! Soap and water are the best option, but you should use a 60% alcohol hand sanitizer if you can't wash your hands.

Read the CDC's guide to Protect Yourself & Others from the coronavirus: bit.ly/CDCProtectCOVID19”



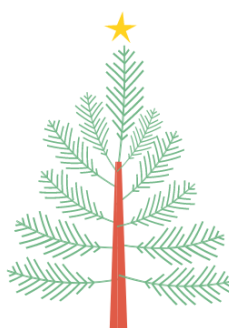

Kingman County Angel Tree and Christmas Fund

Help Make a Child's Christmas Brighter!



How to Help:

Make monetary donations to Kingman County Christmas Fund at Citizens Bank of Kansas.

Starting November 13th adopt an Angel at Citizens Bank of Kansas, Kanza Bank or Jeri's Kitchen. Return wrapped gifts by December 11th.



Starting November 16th donate toys and/or non-perishable food items at Citizens Bank of Kansas, Kanza Bank or White's Foodliner.





USD 331 VIRTUAL EAGLE

Did you know? Virtual Eagle (the virtual school for Kingman and Norwich) currently has 30 students attending in grades 6th-12th? We also have about 30 adults. If you are in school and looking for an alternative path to graduation, give us a call!

If you are an adult and never finished your credits for your diploma, IT IS NEVER TOO LATE! Call us to find out what you are lacking and we will work with you to make a plan. Our courses are available 24 hours a day, 7 days a week and can be worked on anywhere! Give us a call for more information (620) 532-1073.



READY TO LANDSCAPE?

Our Fall Landscape is here! 🍂

Let our PLP technicians service your mower, compact utility tractor, utility vehicle or skid steer.

PrairieLand Partners, LLC in Kingman!



YOUTH CORE MENTORING 2020-2021

So far, this school has made 25 matches! That is AMAZING! I have some phenomenal teachers and counselors helping me get these kids matched. Also, a big shout out to Miss Annistan Henning who is helping me get the KHS mentors matched since getting into the school this year is hard due to COVID. Another big shout out to Jill Albright for taking our picture!

This year Kingman Youth Core Mentoring is running a mentor program in Kingman HS, Kingman MS, Kingman Elementary, St. Pat's Elementary, Cunningham K-12, AND Greensburg K-12! Even though COVID has interrupted us, it has not stopped us from doing what is important and that is mentoring our younger generation.



CORE COMMUNITY PROGRAM

I would like to thank our community for the tremendous support of our Community Core Program, formerly called Circles. We started our first class April 2019 to help community members living in poverty. Due to Covid-19, we were unable to start our second class in April 2020 as we had planned. However, we started meeting in person on June 28, 2020 with a new class. We are also involved in phase 2 with the original class. These two classes meet every Monday evening at the Kingman Church of Christ. We are a 501c3 organization under the auspices of Youth Core Ministries located in Greensburg, KS. Youth Core Mentoring in Kingman is a separate organization, also under YCM.

Each week, our evening begins with supper at 5:30 for the entire family. Suppers are provided by volunteers each week. We have more than 12 groups who volunteer to prepare and serve 40-50 individuals each week. These groups represent a cross section of our community. They are made up of business people, church groups, civic organizations, and interested individuals. These meals are a highlight of the evening and are appreciated very much. If you would be interested in volunteering to provide a meal, please contact us. We can make arrangements for you to cook the meal, we can pick it up and we serve it. However, most of our groups cook and serve themselves. We are currently working to fill our meal calendar for the remaining Monday nights of 2020.

Core provides childcare each week for our families. We have 5 dedicated volunteers that take turns teaching and supervising the children once a month. These volunteers provide a short Bible lesson, crafts, and supervised play activities. They are assisted by teenage volunteers. The children of our families look forward to this.

After supper the children go to childcare and adult leaders begin their classes. Our facilitator leading the phase 1 class is Darrell Decker. He prepares lessons using material from a book titled "Getting Ahead in a Just-Gettin'-By World: Building Your Resources for a Better Life." The class is based on the work and research of Ruby Payne. Our phase 2 class is being led by Katy Girard. They are studying about improving their emotional health.

CORE COMMUNITY PROGRAM (CONT.)

Amanda Naillieux, coach for the program is responsible for working and counseling with each leader and their family. This important part of our program gives our leaders someone to consult with on situations that arise in their daily lives. She helps them find the resources that they need.

Our fourth employee is Sharon James who is in charge of fund raising. We receive all of our funds from donations. We are financially supported by the Kingman Banks, local businesses, and many generous community individuals. If you are interested in learning more about our program, Sharon will be happy to speak to your organization or to you individually.

Core is helping individuals improve their financial, physical, spiritual, and emotional health. In turn, we feel like this will make Kingman a better place to live for all of us. If you are interested in volunteering to help with meals, childcare, or providing paper products, please call one of the staff members listed below.

Amanda Naillieux, Coach 316 558-2650 amanda.kccc@gmail.com

Darrell Decker, Facilitator 541 256-9004 djaydecker@gmail.com

Katy Girard, Coordinator 817 304-7073 katy.kccc@gmail.com

Sharon James, Liaison 520 532-1691 sjames67068@gmail.com

Community Development Block Grants

Up to
\$10,000 for
qualifying
businesses.

Contact Kingman
County Economic
Development
for details!

Available to
for-profit
businesses
impacted by COVID-19

The first round has been awarded and four Kingman County Businesses will receive grants of \$5000 in operational costs for COVID-19 relief. Email economicdevelopment@cityofkingman.com for an application or more information or call 620-553-4029.

KINGMAN COUNTY MUSEUM

Memorial Wreaths Available

\$25 per wreath

(Wreath will be hung for two years.)

To order Contact Kingman County Museum

(620) 532-5274 or

Mail Checks Payable to: Kingman County Historical Museum

P.O. Box 281 – Kingman, KS 67068

(Please include Loved Ones Name)





MATTRESS CLOSEOUT AND NEW ITEMS AT FOLKS

Folks Home Center is closing out some of the Restonic Mattresses on the showroom floor and will be making room for new ones.

PLUS, check out new items from DALLAS at their location!





Do you need a getaway?

**You could win a \$2,500
travel voucher when you
donate**

**Tickets are NOW available for \$20 each
from ONLY KACC Board Members**

Hurry! Number of tickets are limited!

**Leesa Beam
Brandon Ritcha
Misty Jacobs
Ashley Keimig
Mandi Roser**

**Kelly Wood
Chris Huhman
Amy Wallace
Rebecca Mendoza
Shelby Snyder**

**Must be 18 or older to participate.
Proudly brought to you by The KACC Board & The Travel Junkie, LLC**



STAY CONNECTED

Kingman County Economic Development wants our feedback. Keep up to date on their FB page for more info!

HAVE A MINUTE?

OVER THE NEXT FEW WEEKS THINK KINGMAN COUNTY FIRST WILL BE ASKING QUESTIONS FROM ITS COMMUNITY SURVEY ON FACEBOOK. TO HAVE YOUR VOICE HEARD PLEASE COMMENT WITH YOUR ANSWERS. TO ANSWER ANONYMOUSLY PLEASE PM KINGMAN COUNTY ECONOMIC DEVELOPMENT.



STAY CONNECTED & FOLLOW US ON SOCIAL MEDIA

SPECIALTY CLINIC AT KINGMAN COMMUNITY HOSPITAL

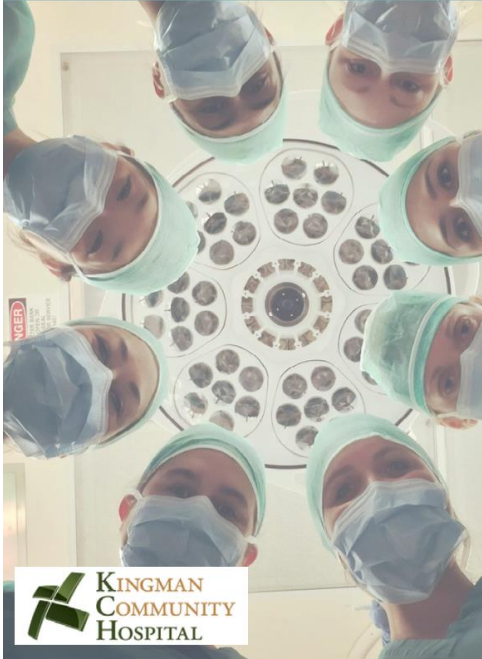

GENERAL SURGERY
CARDIOLOGY
UROLOGY
ONCOLOGY
WOUND CARE
PAIN MANAGEMENT
NEPHROLOGY
RHEUMATOLOGY
ENDOCRINOLOGY
INFECTIOUS DISEASE
NEUROLOGY



6 2 0 - 5 3 2 - 3 1 4 7

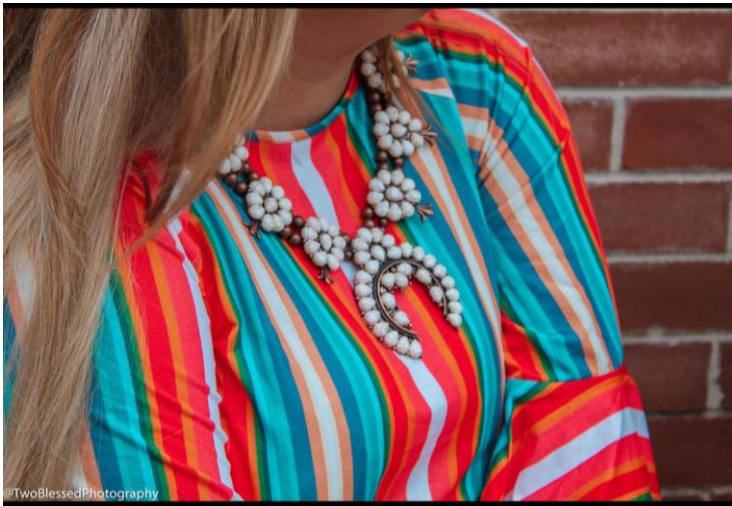

BE ON TREND

Shop new jewelry items perfect for your fall wardrobe. All available now at Polished Coupe on 301 N Main in Kingman.





HEALTH MART FREE VITAMIN PROGRAM

Get free vitamins for the children in your family!

Our pharmacy's vitamin program offers each child in your family a FREE 30-day supply of Health Mart® Children's Chewable Multi-Vitamins each month.

**Ask us how to
enroll today.**



**Rx Kingman
Drug**

211 N MAIN ST
KINGMAN, KS 67068

620.532.5113

[HTTP://KINGMANRX.COM](http://kingmanrx.com)

**Your Locally Owned
Health Mart.
PHARMACY**

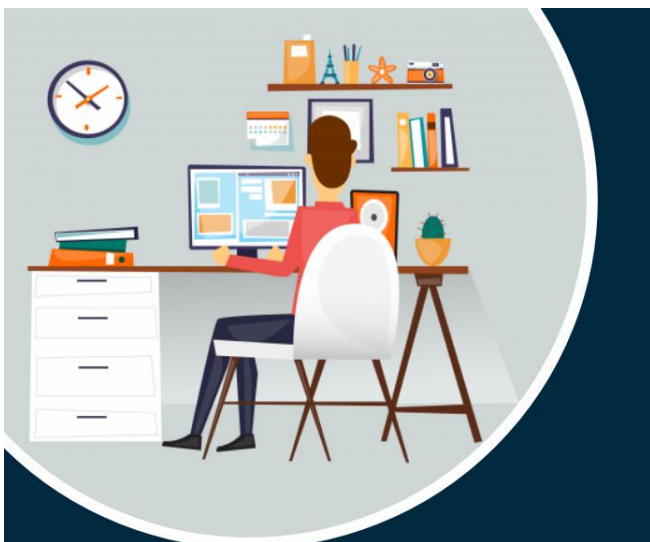

**NOW OFFERING
TELEHEALTH
APPTS FROM HOME**

Call for more information 620-553-5040

Advanced Mobile Healthcare

CAN'T LEAVE YOUR HOME?

The staff at Advanced Mobile Healthcare Clinic offer virtual appointments.

Call them today for more info at (620) 553-5040.

ENTER TO WIN AT KINGMAN HARDWARE!!

Sign up for one of two \$500 giveaways at Kingman Hardware. Drawing ends November 30th, just in time for Christmas shopping. Stop by to pick up your catalog and entry form today! Be a winner!!





Kingman-Norwich USD 331 2020-2021

School Day 8:00 am - 3:25 pm

	Class in Session
	Inservice
	1/2 Inservice; 1/2 Work Day
	School not in session
	Work Day
	New Teacher Inservice

July 2020						
S	M	T	W	T	F	S
			1	2	3	4
5	6	7	8	9	10	11
12	13	14	15	16	17	18
19	20	21	22	23	24	25
26	27	28	29	30	31	

August

- 5-7 New Teacher Inservice
- 10 Classified Staff Inservice
- 11-25 Teacher Inservice
- 26 Teacher Work Day
- 27 First Day of School

September

- 7 Labor Day - No School

August 2020						
S	M	T	W	T	F	S
						1
2	3	4	5	6	7	8
9	10	11	12	13	14	15
16	17	18	19	20	21	22
23	24	25	26	27	28	29
30	31					

October

- 6-8 Parent /Teacher Conferences
- 9 No School Due to P/T Conferences
- 15 End of First Quarter (34 days)
- 16 Teacher Inservice/Work Day

September 2020						
S	M	T	W	T	F	S
			1	2	3	4
5	6	7	8	9	10	11
12	13	14	15	16	17	18
19	20	21	22	23	24	25
26	27	28	29	30		

November

- 23-27 Thanksgiving Break

December

- 18 Early Release End of Second Quarter (39 days)
- 21-31 Christmas Break

January

- 1 New Year's - No School
- 4 Teacher Work Day

October 2020						
S	M	T	W	T	F	S
				1	2	3
4	5	6	7	8	9	10
11	12	13	14	15	16	17
18	19	20	21	22	23	24
25	26	27	28	29	30	31

February

- 8 No School Due to P/T Conferences
- 15-18 Parent/Teacher Conferences

November 2020						
S	M	T	W	T	F	S
1	2	3	4	5	6	7
8	9	10	11	12	13	14
15	16	17	18	19	20	21
22	23	24	25	26	27	28
29	30					

March

- 11 End of Third Quarter (47 days)
- 12 Teacher Inservice/Work Day
- 15-19 Spring Break

April

- 2 Good Friday - No School

December 2020						
S	M	T	W	T	F	S
			1	2	3	4
5	6	7	8	9	10	11
12	13	14	15	16	17	18
19	20	21	22	23	24	25
26	27	28	29	30	31	

May

- 8 High School Graduations
- 20 Early Release End of Fourth Qtr. (41 days)
- 21 Teacher Inservice
- 24 Teacher Work Day

January 2021						
S	M	T	W	T	F	S
					1	2
3	4	5	6	7	8	9
10	11	12	13	14	15	16
17	18	19	20	21	22	23
24	25	26	27	28	29	30
31						

February 2021						
S	M	T	W	T	F	S
						6
7	8	9	10	11	12	13
14	15	16	17	18	19	20
21	22	23	24	25	26	27
28						

March 2021						
S	M	T	W	T	F	S
		1	2	3	4	5
6	7	8	9	10	11	12
13	14	15	16	17	18	19
20	21	22	23	24	25	26
27	28	29	30	31		

April 2021						
S	M	T	W	T	F	S
					1	2
3	4	5	6	7	8	9
10	11	12	13	14	15	16
17	18	19	20	21	22	23
24	25	26	27	28	29	30

May 2021						
S	M	T	W	T	F	S
						1
2	3	4	5	6	7	8
9	10	11	12	13	14	15
16	17	18	19	20	21	22
23	24	25	26	27	28	29
30	31					

June 2021						
S	M	T	W	T	F	S
		1	2	3	4	5
6	7	8	9	10	11	12
13	14	15	16	17	18	19
20	21	22	23	24	25	26
27	28	29	30			

1st Quarter	34 days	
2nd Quarter	39 days	
Semester		73 days
3rd Quarter	47 days	
4th Quarter	42 days	
Semester		89 days

Adopted by the
Board of Education
February 10, 2020
REVISED August 10, 2020

Teacher Days	
Contact Days	152
Early Release	10
In-Service	13
In-Service/Work Day	2
Work Days	3
P/T Conference	2
Total Contract Days	184

NEED A NEW ROOF?

AP Roofing & Specialty Coatings in Kingman offer many services to the area. They are certified to install various types of shingles and systems.

Sandblasting, power washing, and painting services are also available.

Call today at (620) 532-1076!



PLAN YOUR NEXT GETAWAY

Dave and Nancy Stucky own and operate the Champion Ridge Inn Bed & Breakfast AND their County RV Park.

Their location is easy to find along old HWY 54, and they offer amazing customer service.

Champion Ridge Inn 
Bed & Breakfast

and  **Country RV Park**

5784 NE 10 St. • Kingman, KS 67068

Dave & Nancy Stucky – Owners

(620) 532-5693

www.championridgeln.com

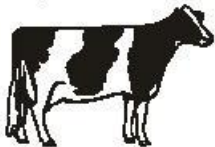

Need gift ideas this *Holiday* season?



GIFT SOMEONE WITH CHAMBER BUCKS

Shop Local.
Support Local.
Think Kingman First.



Chamber Bucks can be purchased at the Kingman Area Chamber of Commerce. Chamber Bucks can only be spent at participating Chamber member businesses and organizations.



SHOP LOCAL CAMPAIGN

Kingman County Economic Development and Kingman Area Chamber of Commerce have partnered together to create a new shop local campaign for the area.

Think Kingman County First. Supports the idea of giving back to the community and purchasing items you already get but from small business instead. Stay tuned for upcoming events and projects!

Trick or Treat Street

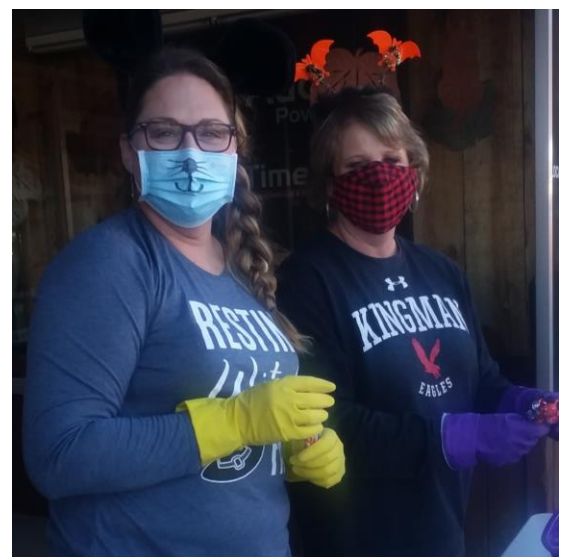

KACC's Costume Contest

And the winner is....

Kingman Community Hospital and Clinics with their Hallow-"ZOOM"
costume theme!



From left to right:

Jeri's Kitchen, Citizens Bank of Kansas, and
Kingman Drug.

THANK YOU to everyone who participated! We
LOVE seeing all your costumes!



REWARDS AT CLEO'S

DID YOU KNOW? Cleo's Flower Shop & Café offers rewards cards for your purchasing. Be sure to make it into their location at 229 N Main in Kingman and grab your cards today and start EARNING!



NEED HELP WITH YOUR NEXT PROJECT?

Jerry Henning with B&H Builders can help you with all your home construction and remodeling services!

Contact him today at (620) 532-6217.



SNAG A DEAL AT HOUDINI'S

Did you read your latest edition of the Kingman Leader-Courier? You will find a coupon available for use at Houdini's Pizza along Hwy 54 in Kingman.

Their coupon expires 12/31/20. Be sure to grab your copy of the newspaper and keep your eyes peeled for the next one!

SAVE THE DATE!

K-Town Wine & Liquor will be hosting their Customer Appreciation event November 21st.

Need gift ideas? They have prepackaged sets available. You won't want to miss this event!

K-Town Wine & Liquor



CUSTOMER APPRECIATION

**NOVEMBER 21ST
2:00PM TO 8:00PM**

Tastings,
Giveaways,
& Specials

Shop early for Christmas.
We have a wide
selection of custom and
prepackaged gift sets.

November's Movie Schedule

Private showings still available. All showings brought to you by KCTA.



Nov 6th – 8th:

HELD OVER – LAST WEEKEND

The War with Grandpa (PG)

Showtimes are Friday &

Saturday at 7:30 pm. Sunday

at 5:30 pm.



Nov 13th – 15th:

Toy Story (G)

Showtimes are Friday &

Saturday at 7:30 pm. Sunday

at 5:30 pm.

COMING SOON

THANKSGIVING DAY:

NATIONAL OPENING DAY

The Croods: A New Age (PG)

Times are TBA.

**THE FUTURE AIN'T
WHAT IT USED TO BE**



**THE CROODS
A NEW AGE**
IN THEATERS
THANKSGIVING

THE LATEST & GREATEST AT NEWBERRY FAMILY MOTORS

Models currently available at
Newberry Family Motors in
Kingman.

Newberry Family Motors is an
authorized Ford dealer, but
also has other makes for
purchase.

Stop on by their location at
126 East B Ave to see their
entire selection. They are
more than happy to take
care of you!



NEWBERRY FAMILY MOTORS

Call 620.532.3181

Don't see what you're looking for? No
problem! Come by or give us a call and we
will find the vehicle that fits your needs and
budget!



1 2019 FORD TRANSIT XLT



2 2019 FORD RANGER XLT



3 2019 FORD FLEX LIMITED



4 2018 DODGE JOURNEY SE



5 2017 FORD EXPEDITION EL LIMITED



6 2020 FORD ESCAPE SEL



7 2019 FORD F150 XLT



8 2019 FORD EXPEDITION XLT



126 E B Ave Kingman, KS 67068



HOLIDAY READY AT FOUND.

Found. Antique & Vintage Items on 303 N Main in Kingman has their holiday selection ready for you!

Stop on by today and see what you can find!

**DID YOU KNOW?
DID YOU REMEMBER?**

As a member of the Kingman
Area Chamber of Commerce you
may use our BULK RATE STAMP.

*KACC PAYS THE ANNUAL FEE

*MUST HAVE @ LEAST 200 PIECES

*YOU PAY LESS POSTAGE. PRICES VARY ON ITEMS BEING MAILED

620-532-1853 for more information.

KNIGHTS OF COLUMBUS INS. SURVEY

Size. Strength. History. Reputation. Our insurance business has all of these things and more, but what makes us most unique is our Catholic difference.

We simply do things differently. That's why hundreds of thousands of brother Knights have chosen to financially protect their family with the Knights, which is made possible by the annual Fraternal Survey.

0000001

2020



**Knights of
Columbus.**

Fraternal Survey

I would like to share some new information regarding updated insurance benefits with you. In order to do so, please take a moment to fill out this survey and return it in the enclosed postage-paid envelope.

You can also complete the survey online at:
kofcsurvey2020.org/JKNIGHT

This information program is a free benefit of your membership in the Knights of Columbus. Thank you. We appreciate your prompt response.

JOHN KNIGHT
1 COLUMBUS PLAZA
New Haven, CT 06510
Council No.: _____
Cell Phone # _____
Personal Email _____
Occupation _____
Spouse's Name _____
Spouse's Cell Phone # _____
Spouse's Email _____
Spouse's Occupation _____

FAMILY INFORMATION



- ☐ Purchased a new home _____
- ☐ Marital status has changed (describe) _____
- ☐ Written a will or executed a trust during the year _____
- ☐ Retired or planning to retire on _____
- ☐ We are expecting a child _____
- ☐ Interested in the best ways to leave assets to my family

Names and ages of children 

I am interested in information concerning the following:

- ☐ Life insurance for myself, spouse or children
- ☐ No Lapse Guaranteed Universal life insurance
- ☐ Inexpensive term life insurance
- ☐ Mortgage Insurance (mtg amount \$ _____)
- ☐ Replacement of my group life insurance
- ☐ Insuring an uninsurable adult or child
- ☐ 401k, 403(b), 457, TSP or Pension rollover
- ☐ Contribute to or transfer an IRA or Roth IRA
- ☐ Annuities (competitive rate/no risk)
- ☐ Long-term care insurance options

- ☐ Life insurance/long-term combination solution
- ☐ Disability income insurance options
- ☐ General review of my financial situations
- ☐ "Am I able to retire" analysis
- ☐ CD alternatives
- ☐ Creating income for retirement
- ☐ College funding ideas
- ☐ Business succession planning
- ☐ Career as a KofC Field Agent



0 8 2 4 8 0 4 5 8 1 1 0 1

4348398694

JOB OPPORTUNITIES

KINGMAN COMM. HOSPITAL

Kingman Community Hospital is currently looking to hire a temporary part-time or full-time receptionist.

You can apply online at www.kchks.com and look for the 'careers' tab.

We're Hiring

Christmas is coming and a little extra money is always needed.



We're Looking for a temporary part-time or full-time receptionist.
Monday-Friday
7:00am-5:00pm



Apply online at kchks.com and look for the careers tab.

Kingman Community Hospital
750 West D Avenue Kingman, KS 67068



Join the H&R Block team today.

Love working with people and a flexible schedule? Ask about our career opportunities.

Shifts and locations are flexible to fit current job, school, and family schedules.

Now accepting applications! Bilingual candidates are strongly encouraged to apply.

**IN ANTHONY - KINGMAN - WELLINGTON - AUGUSTA
EUREKA - FREDONIA - PARSONS, KS**
Contact Ciara directly, at 620.322.1025
Or visit: KANSASWORKS.COM

JOB OPPORTUNITIES



Do you have a passion for customer service? Do you enjoy having an awesome team to work with? Do you have a desire for growth and development? If so, then we have an opportunity for you to join an amazing banking team.

Citizens Bank of Kansas, a fourth-generation family-owned community bank has a career opportunity in our Kingman, Kansas branch. This part-time **Retail Banking Specialist** will play an important role in our continued growth by providing superior customer service and solutions to our customers in a professional and knowledgeable manner.

We are seeking friendly, organized, self-motivated candidates with:

- Superior customer service abilities
- A positive attitude
- Excellent communication and listening skills
- Attention to detail
- Proficiency with computers and technology
- Prior banking and/or cash handling experience is beneficial
- Ability to work approximately 15 - 20 hours a week.
 - **Monday – Friday: 3:30 PM – 5:45 PM (hours may vary)**
 - **Saturday: 8:45 AM – 12:15 PM**

Responsibilities include:

- Establish relationships with customers and co-workers
- Ensure accurate and efficient processing of customer transactions
- Educate customers on a variety of retail products and digital solutions that match their needs
- Working within the guidelines of banking regulations and all security and audit procedures

To learn more and to begin the conversation, please apply at www.citizensbankofkansas.com/careers/. We also encourage you to visit www.citizensbankofkansas.com for additional information about our organization and team.

Citizens Bank of Kansas is an equal opportunity employer.

JOB OPPORTUNITIES

Wheatlands Health Care Center



EXCITING THINGS ARE HAPPENING AT WHCC! WE HAVE EXTENDED OUR FAMILY AND HAVE PROMOTED EMPLOYEES FROM WITHIN! THEREFORE, WE ARE SEEKING MOTIVATED, CARING INDIVIDUALS TO FILL THESE POSITIONS.

If you feel you are a good fit, please, apply online at www.wheatlandshealthcarecenter.com.



AVAILABLE POSITIONS:

- FULL TIME
EVENING
ACTIVITY AIDE
- NURSING- RN,
LPN, CMA, AND
CNA
- PART TIME
DIETARY AIDE
- FULL TIME
HOUSEKEEPER/L
AUNDRY AIDE

COME JOIN OUR TEAM!

WHEATLANDS HEALTH CARE CENTER

750 W Washington Ave
Kingman, KS 67068
620-532-5801

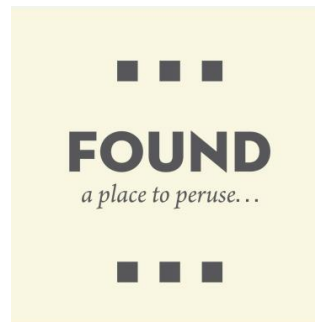
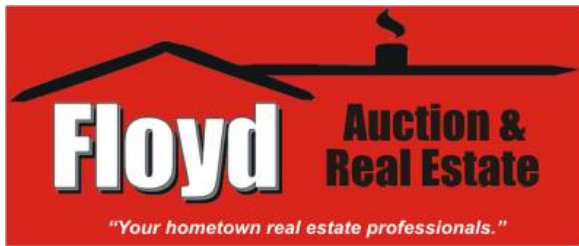



True Value.



Champion Ridge Inn 
Bed & - Breakfast
and  **Country RV Park**
5784 NE 10 St. • Kingman, KS 67068
Dave & Nancy Stucky - Owners
(620) 532-5693
www.championridgeln.com 



Donna Gantz, Agent
Charlus Bishop, Agent

White's
FOODLINER



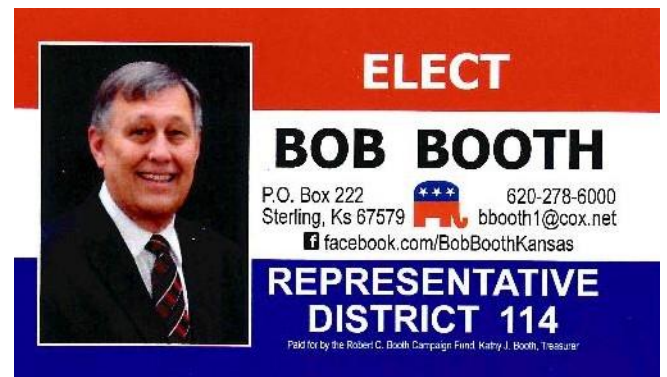



437 Cedar Street
Kingman, Kansas
Phone: (620) 553-5040
Fax: (620) 553-5029
www.huhmanhealth.com



Concrete Enterprises Inc.



JD's Bar-B-Q

"nuthin but smoke"

Kingman, Kansas
Established 1995

Mike and Traci Swigart
Alex Swigart

Mobile Bar-B-Q & Catering

 Find us on Facebook!

(620) 338-7694 • Cell





Knights of Columbus
Your Shield for Life

Tyler J. Meyer

Kingman, KS

620-546-1566

E-mail: tyler.meyer@kofc.org website: kofcinsuranceks.com

Life, Long Term Care, Disability and Investments



Would you like to have
your business featured in
KACC's Chamber
Connections monthly
newsletter?

Contact us below!

Contact Us

**The Kingman Area Chamber of
Commerce**

111 S Main or PO Box 132
Kingman, KS 67068
620-532-1853

thekingmanareachamber@gmail.com
kingmancc.com

The Cunningham Courier

Serving Cunningham and Surrounding Communities



Art work by Mark Thimesch

Affordable Advertising

Print Subscriptions

Free On-line Access

cunninghamcourier.news

Roberta L. Kobbe
Publisher and Editor
Cunningham Courier
P.O. Box 38
Cunningham KS 67035
620-298-2659

THE KINGMAN AREA CHAMBER OF COMMERCE

111 S Main or PO Box 132
Kingman, KS 67068

